

MICROFILMED

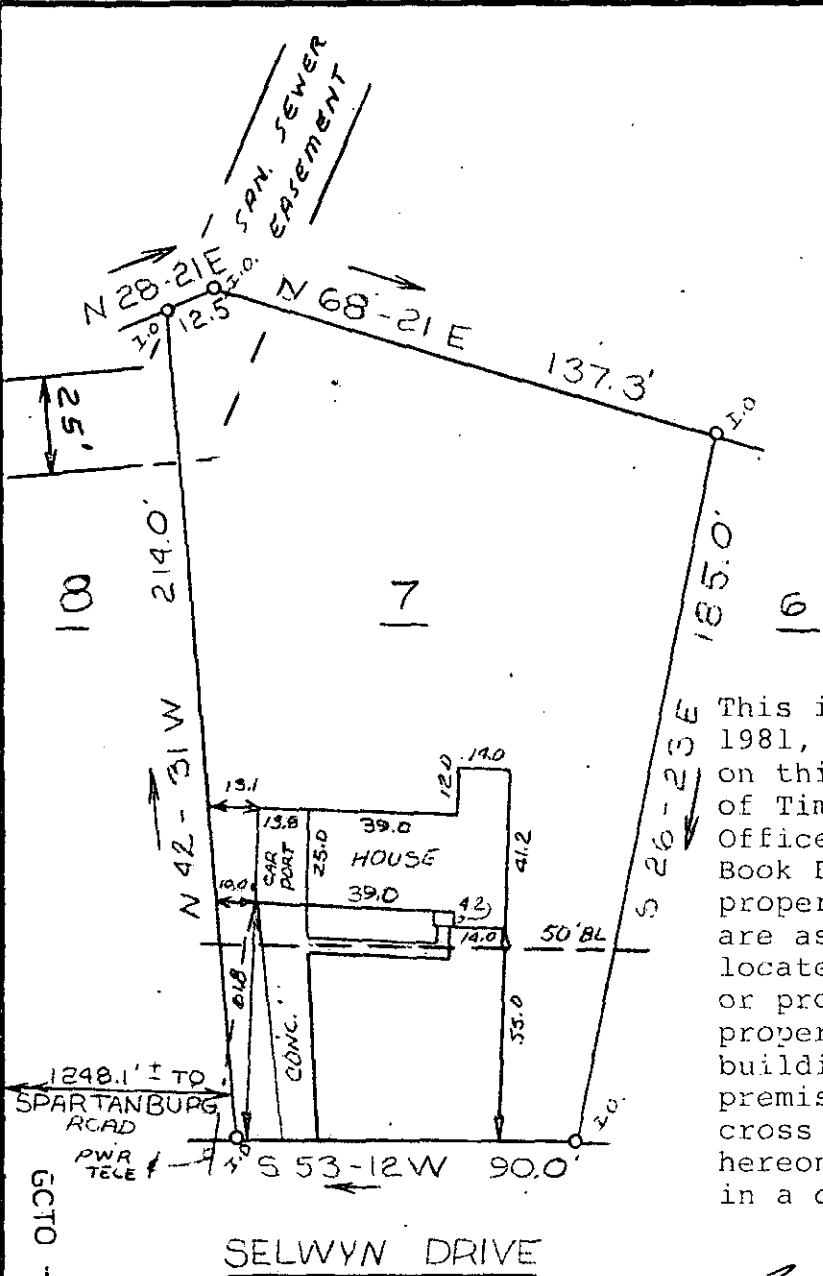
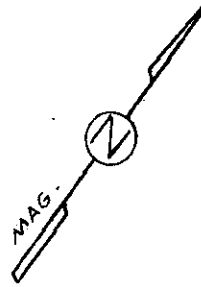

This is to certify that on January 20, 1981, I surveyed the property shown on this plat, known as Lot 7 on plat of Timberlake, recorded in the RMC Office of Greenville County in Plat Book BB on page 185, and that the property lines, walls and buildings are as shown hereon; that the building located on said lot does not encroach or project on adjacent streets or property, and that no adjacent walls or buildings encroach or project on said premises, and that no utility lines cross this property except as shown hereon. This property is not located in a designated flood hazard area

*James R. Freeland*  
James R. Freeland RLS & PE 4781

8-L-54

1248.1' TO SPARTANBURG ROAD  
PWA TELE  
GCTO ----- 3 FE 6 8 IN 1327  
77-2-204

22462

GREENVILLE CO. S.C.  
FEB 6 12 19 PM '81  
DONNIE S. TAMMERS  
R.M.C.  
FEB 6 1981  
FREELAND & ASSOCIATES  
Engineers • Land Surveyors  
GREENVILLE, S.C.



**STATE OF SOUTH CAROLINA**  
**GREENVILLE COUNTY**  
  
TIMBERLAKE  
LOT 7  
PROPERTY OF  
JOSEPH JOHN ANESKIEVICH  
ELLIOT SHEFFTEL

SURVEY JC  
DRAWN KS  
CHECK MC  
SCALE 1" = 50'  
DATE JAN. 20, 1981  
DWG. NO. 6118

PRINT MACHINE INC.